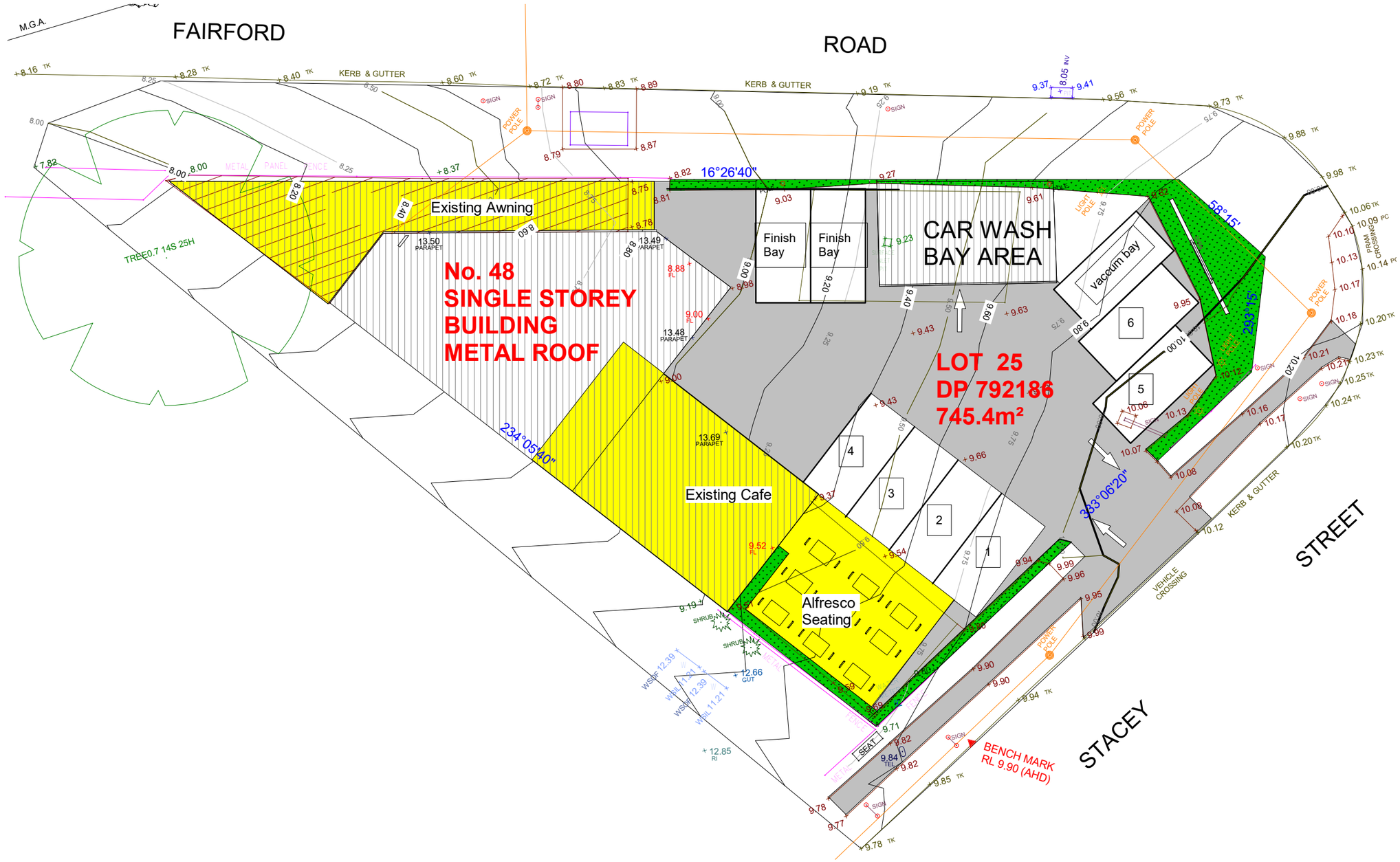

1 Landscape Plan - Proposed

1 : 200

PLOT DATE: 1/07/2022 6:44:49 PM

Mahn Design © COPYRIGHT Reproduction of the whole or part of the document constitutes and infringes copyright. The information, ideas and concepts contained in this document is/are confidential. The recipient(s) of this document is/are prohibited from disclosing such information ideas and concepts to any person without prior written consent of the copyright holder. Contractor to check and verify all levels, datums & dimensions on site and shall report any discrepancies or omissions to this office prior to start of work & during the construction phase. This drawing is to be read and understood in conjunction with structural, mechanical, electrical and or any other consultant/s documentation as may be applicable to the project prior to start of work & it's duration. Measurement scaling of this drawing shall only be permitted in its digital form.

REV	DATE	DESCRIPTION	INITIAL
0	20.06.2022	Issued for DA	A.J.

DRAWING TITLE: Proposed Landscape Plan
DRAWN BY: A.J.
CHECKED BY: S.D.
LOT: 25 | **SEC:** | **DP:** 792186

SITE ADDRESS: 48 Stacey Street Bankstown 2200
CLIENT: GK (AUST) PTY LTD
PROJECT TYPE: Proposed Additions & Alterations to Cafe
DATE: 02.06.2022 **REV:** 0 **SHEET NO:** A109
COUNCIL AREA : CB City **SCALE** 1 : 200

MAHN DESIGN bdaa ACCREDITED BUILDING DESIGNER
Suite 4/259 Northumberland St, Liverpool NSW 2170, Australia
Ph: 02 8319 9447 | info@mahn.com.au | www.mahn.com.au

PROJECT NO : A-22006